MEMORABILIA
THS
1970

Clinton High School

Senior Class Book

1970

MEMORABILIA

Clinton, Massachusetts

Volume

Fifty-Seven

FORWARD

The halls of CHS . . .

What do they hold for us, its seniors?

At one time they were lonely enigmas; now they are solutions. Once they were social isles; now they lead to a world of opportunity, knowledge, and success.

These halls . . .

They hold memories for us, memories of our lives at Clinton High School whose realities will affect our lives now that we leave it.

In the following pages are revealed the secrets that we found in these halls and the hopes that we formed as they were whispered. The realism of these confidences are portrayed as they echo in our minds and hearts, already precious memories.

IN MEMORIAM

KAROLYN J. KONAN

In one sense there is no death. The life of a soul on earth lasts beyond her departure. You will always feel that life touching yours, that voice speaking to you, that spirit looking out of other eyes, talking to you in the familiar things she touched, worked with, loved as familiar friends. She lives on in your life and in the lives of all others that knew her.

Angelo Patri

DEDICATION

As we leave the halls and homerooms of CHS, we will always remember our years here with nostalgia. Mr. Lockhart, you have helped us along the road and now we are graduating. We sincerely thank you for your guidance and understanding, for your time and efforts and your deep interest in the Class of 1970. From the bottom of our hearts we thank you.

So many times we needed the extra lift to help us through a trying time. Because he was always there with a word of wisdom, a moment of counsel and advice, and a bit of humor, we, the Class of 1970, would like to give a special thank you to Mr. William J. Walsh.

ADMINISTRATION

Austin F. Sheridan
Superintendant of Schools

Reason and Calm Judgement

Joseph E. Kittredge
Curriculum Coordinator

John J. Gibbons
Principal

Martin L. Gibbons
Vice-Principal

GUIDANCE

If he is indeed wise, he does not bid you enter
his house of wisdom . . .

Mary M. Kerrigan
Guidance Director

William F. Gosselin

Carol A. Hamilton

but rather leads you to the threshold of your own mind

ENGLISH

Frances A. Ryan
Head of Department

Catherine E. Seegal

William J. Walsh

Edward J. Cleary

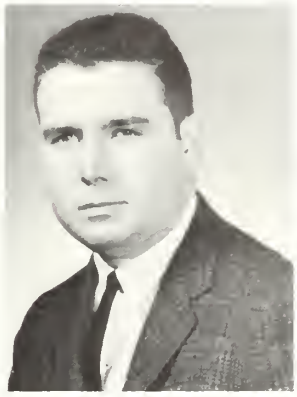

Daniel E. McLaughlin

John R. Grady

Joseph A. Garrity

The glory of a people arises
from its authors

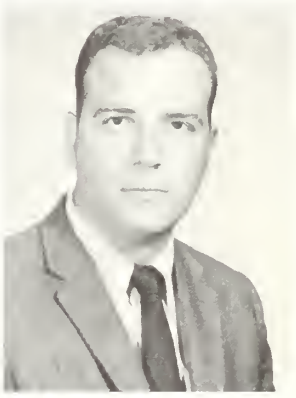

John P. Scarsella

LANGUAGE

To know a people . . .

Ellen M. McIntyre
Head of Department

Helen M. Bachose

John F. P. Burke

Natalie R. Praderio

Margaret C. Joyce

Edward J. Philbin

. . . Know their language

Christina A. Keogh

SOCIAL STUDIES

Anyone can make history . . .

John J. Philbin
Head of Department

Donald J. Burgwinkle

Robert F. O'Brien

David A. Hazel

Ralph J. Ricci

Thomas J. O'Connor

C. Lawrence O'Connell

. . . only the great can teach it.

MATH

Robert A. Murphy
Head of Department

Mary N. Burke

David C. Kilbourn

Don't memorize . . .

Madeleine H. Beaulieu

Thomas F. O'Connell

. . . understand

James T. Garrity
Head of Department

Joseph P. Burgwinkle

SCIENCE

Men love to wonder and that's the seed of our science.

Gordon A. Lockhart

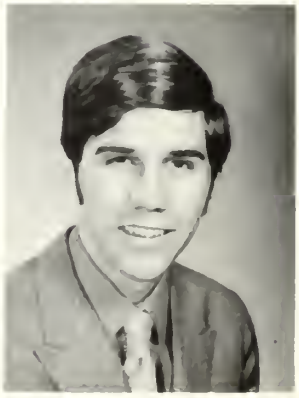

Joseph S. Pupecki

INDUSTRIAL ARTS

Industry is fortune's right hand

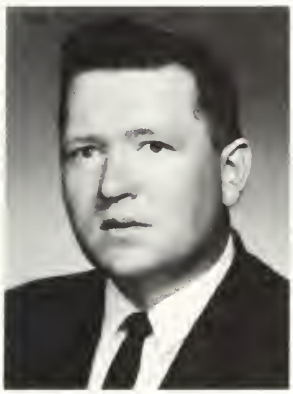

Leo R. Bachant
Head of Department

Francis X. Lupien

Thomas M. Valerio

BUSINESS

. . . is the art
of making . . .

Mildred E. Gannon
Head of Department

Vernon L. Laverdure

. . . the most
of life

Thomas J. Joyce

Grace M. Pendergast

Joan M. Matson

PHYSICAL EDUCATION

Richard J. Flynn
Head of Department

Bernard F. Gaughan

The great end of life is action

Owen B. Kilcoyne

Alexis M. Julsonnet

Home is something you somehow
haven't to deserve

HOME ECONOMICS

Elizabeth G. Thompson
Head of Department

Sharon A. Daigle

MUSIC AND ART

Karl A. McDannell
Band Director

Charles H. Young

Cooperation of
heart,
mind and
hand

Roderick McKenzie

LIBRARY

A book is the only immortality

Lois S. McMurray
Librarian

SPECIAL SERVICES

. . . and many
varied talents make
a well-rounded school

Dorothy McNamara
Nurse

Andrew Vetras
Supervisor of Attendance

Josephine M. Kelly
Secretary to Superintendant

Katherine McLaughlin
Cafeteria Secretary

Alice A. Colombo
Secretary to Superintendant

Bernard A. Westerling
Cafeteria Manager

Edward Maitland
Cafeteria Baker

Emidio Valeri
Head Custodian

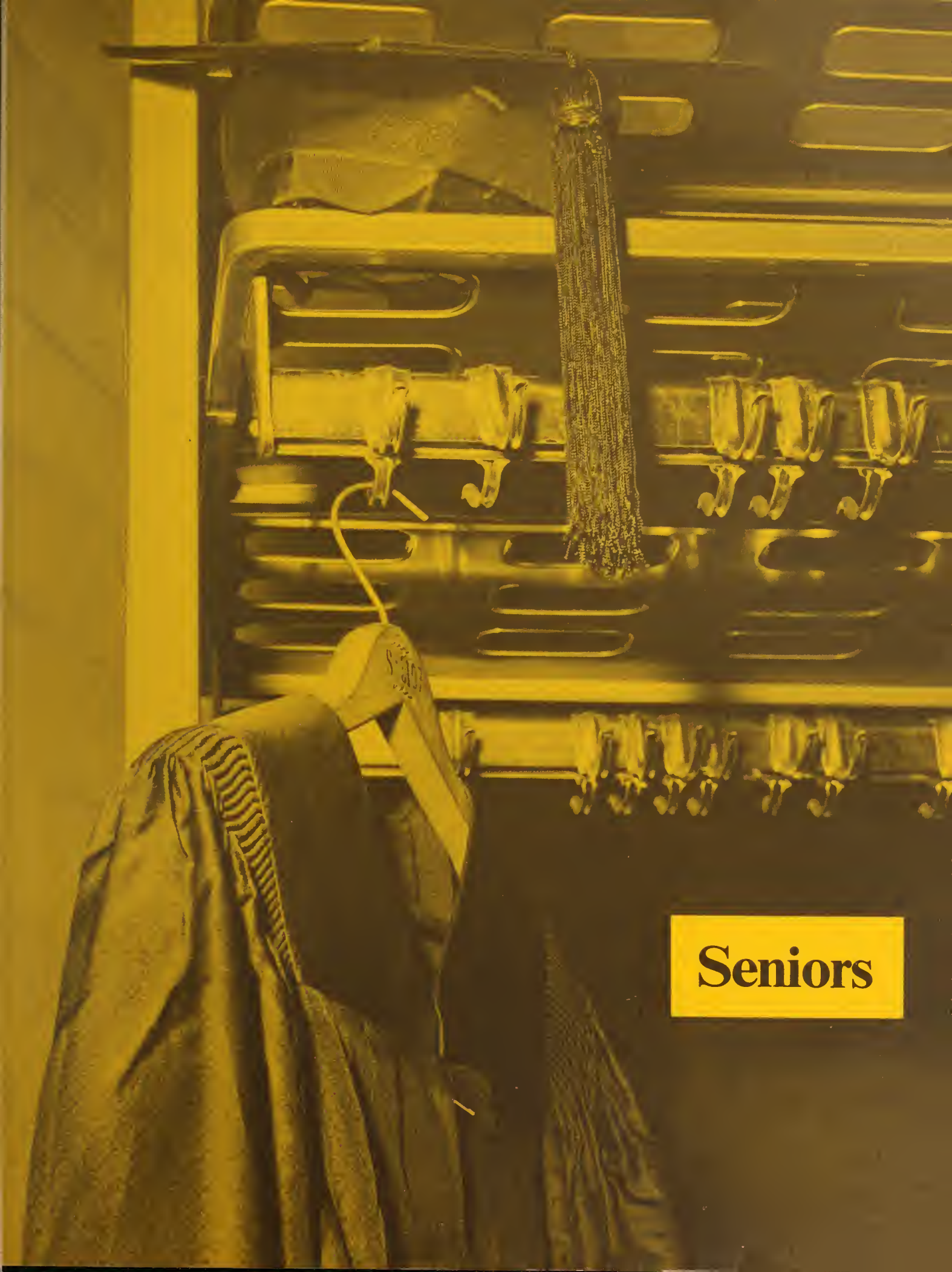

Seniors

President, Ed Wiles

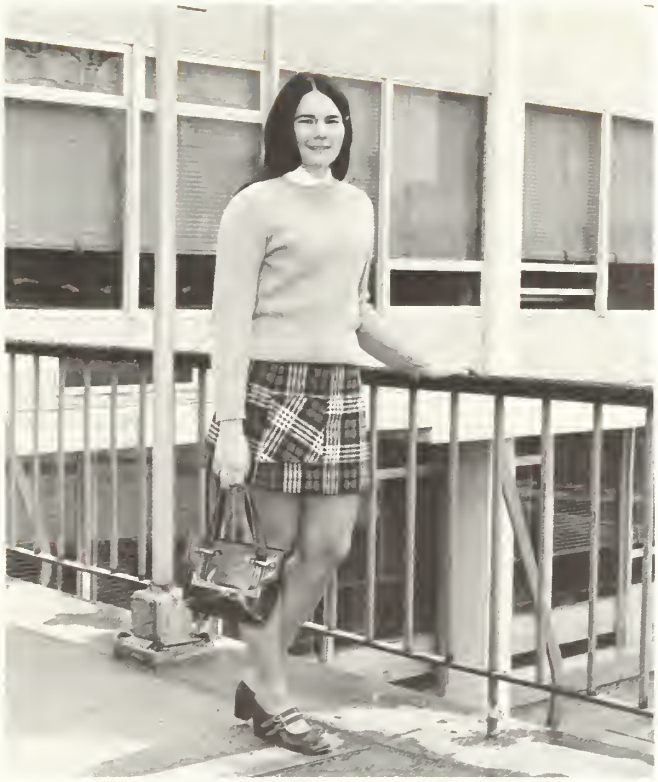

Vice-President, Mona Dietel

CLASS OFFICERS

Treasurer, Danny Griswold

Secretary, Peggy Mason

STEPHEN ALINKOWITZ

JOSEPH RICHARD BAILEY

JOAN MARIE BAIRD

LAWRENCE WILLIAM BASHAW

DIANE M. BEKIER

CAROL ANNE BELLUCCI

ROBERT JOHN BENNETT

JONATHAN EDWARD BREED

THERESA ANN BROWER

ROBERT HUTCHISON BROWN

RICHARD WILLIAM BRUSO

ROBERT JOSEPH BRUSO

WALTER ALAN BURGWINKEL

MARY ELIZABETH BURKE

EMILY LYNN CANNON

DEBORAH JEAN BUTEAU

MARY KATHLEEN CARR

OMERINE MARIE CHABRE

DAVID EARL CHANDLER

NANCY ELLEN COAKLEY

MARY ANN COLLINS

GILBERT DAVIS CURRIER

WILFRED DELOREY

BRIAN MICHAEL DEVANEY

DAVID TOWLER DEVANEY

MONA ELAINE DIETEL

CLAUDIO DiTULLIO

FREDERICA DOBRA

STEVEN GEORGE DONNINI

MARY CHRISTINE D'ONOFRIO

KATHLEEN KRISTINE DROOGAN

KAREN ANN DZIOKONSKI

MICHAEL JOSEPH FAZIO

GERALDINE ARLETTA FLANDERS

MARGARET ROSE FORD

LINDA JANE FOX

RICHARD LOUIS FRITSCH

KATHLEEN BARBARA GAGE

ROBERT WALTER GANCZARSKI

ELMO NICHOLAS GARAFOLI

KATHRYN ANNE GAUGHAN

JOHN PETER GIANSANTE

JOHN JAMES GIBBONS

JOHN JOSEPH GIBBONS

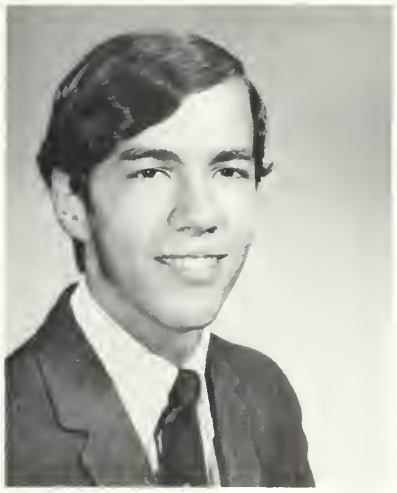

JOEL ANDREW GILLENWATERS

JANET GOLAS

JOAN GOLAS

MARCIA JEAN GOLAS

RAUL GONZALEZ

JANE ELIZABETH GOODWIN

DANIEL GEORGE GRISWOLD

JOSEPHINE GUIDI

MARTIN FRANCIS HALLORAN

WILLIAM THOMAS HANLEY

JANET ALVA HARMON

KAREN ANNE HATSTAT

JEAN MARIE HOBAN

MARY JANE HOUCK

THERESA ANN HUNTER

TERRANCE PAUL INGANO

THOMAS JAMES IRVINE

DAVID MELICK KHANOYAN

CAROL RUTH KILCOYNE

JANICE ANN KILCOYNE

JOHN JOSEPH KILCOYNE

SUSAN ELIZABETH KOBUS

KAROLYN JOYCE KONAN

DONALD PHILIP KOSIEWSKI

ALMA MARIE KRANTZ

CHRISTINE LEE LaBRACK

NANCY ELLEN LANG

JOHN LEO LAVELLE

PATRICIA LAWSON

MICHAEL HOWARD LEBOWITZ

VICTOR MANUEL LUGO

THOMAS WAYNE MACK

JOANNE MICHELLE MARTIN

BETTYANN MARHEFKA

MARGARET MARY MASON

SILAS MASON

MARTIN HENRY McNAMARA

ROBERT MICHAEL McRELL

TERRI MARIE MERRILL

LINDA MICHAUD

EDMUND DOMENIC MOLLICA

LINDA IRENE MOORE

MICHAEL JOHN MORAN

MICHAEL JOSEPH MORRISON

ANNA MARIE MURPHY

MICHAEL JOHN MURPHY

SHARON ANN NAUGHTON

THOMAS NELSON

ORLANDO NIEVES

GARY ANTHONY NOTARO

JANE ANN NOVICK

JAMES PATRICK O'CONNELL

MARY CATHERINE O'CONNELL

MAUREEN ANN O'MALLEY

PAULA MARGARET O'MALLEY

SHEILA ANNE O'TOOLE

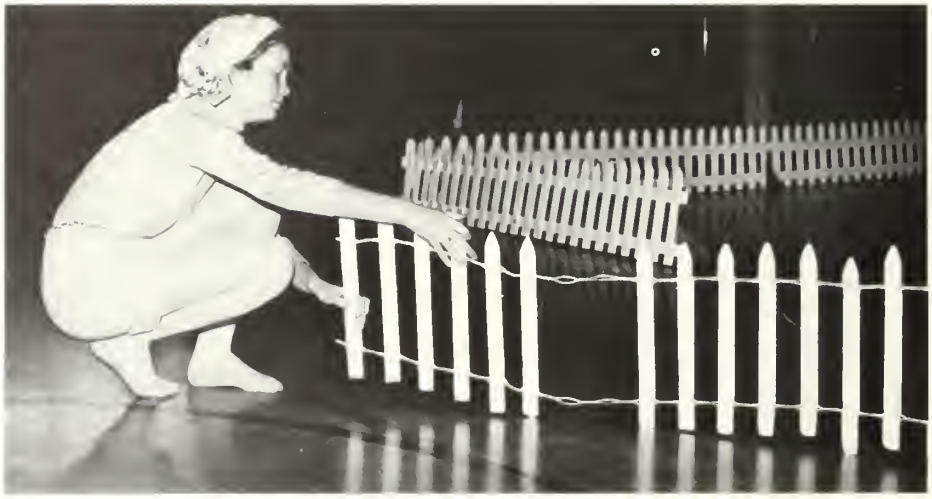

PAUL JOSEPH PASIERB

DAVID KEITH PERHAM

GLORIA POPP

LOIS KATHLEEN QUEENEY

WAYNE QUEENEY

JEAN ANTOINETTE QUILL

JOHN PAUL REGONINI

JOHN EDWARD REITH

CHRISTINE RICHARDSON

DIANE ROBINSON

EILEEN CLAIRE RUANE

JOSEPH ANTHONY RUTKOWSKI

PAULINE JANET RYLL

ELAINE JEAN RYMSZA

MARY ANN SALMON

DONNA MARIE SARGENT

PAULA LOIS SCHWARTZ

JOANNE SEREWITZ

MARY ELIZABETH SHERIDAN

DEBORAH JANE SONIA

ANGELA MARY STARR

PATRICIA LOUISE STEVENSON

CLAUDIA JEAN STUART

ANTHONY LEO SULKOWSKI

NATHAN GEORGE SUTTON

HESTER ANN THOMPSON

STEPHEN HERBERT TRAUTNER

THOMAS EMIDIO VALERI

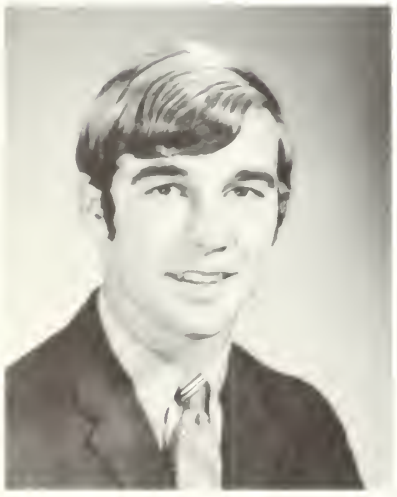

WILLIAM VEIGA

MARK VITONE

MARY MARGARET WELCH

KEVIN JOHN WEST

SHEILA MARIE WHITNEY

EDWIN OREN WILES

WANDA JEAN WOLLERMAN

MICHAEL FRANCIS WOOD

NIKKI ZANGLES

JOHN DAVID ZUMHAGEN

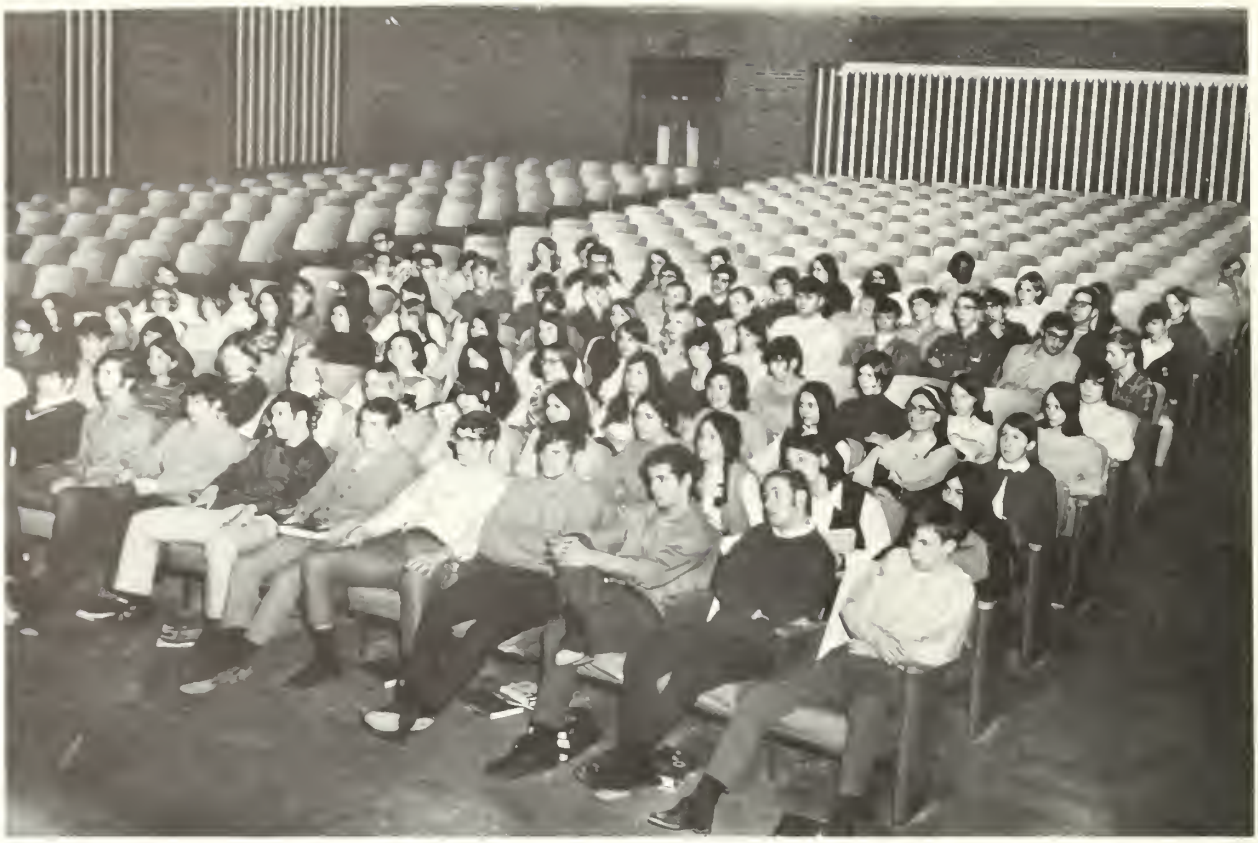

Class of 1970

GAELS
ALL THE WAY
CLINTON HIGH
69-70
you can't
STOP
CLINTON
THE GALLOPING GAELS

Happenings

Memories . . . pressed between the pages of my mind . . .

The door of knowledge was unlocked for us . . .

. . . Perpetual knowledge . . . we learned of its limits . . . there were none . . .

We learned from those who knew . . .

We learned to win at life . . . honestly . . . but also to lose . . . proudly . . .

. . . to work diligently
toward our goals . . .

. . . A time to remember . . . when CHS was our own . . . a small world where life was fresh, challenging, meaningful . . . offering us not only a place of development—but a will . . . and a way . . .

We learned to progress our lives on principles . . . we learned of a time to teach . . . and a time to learn . . . of a time to work . . . and a time to play . . . of a time to succeed . . . and a time to fail . . .

. . . a time to remember . . . life at CHS . . . for life is incomplete without memories . . .

. . . to rest

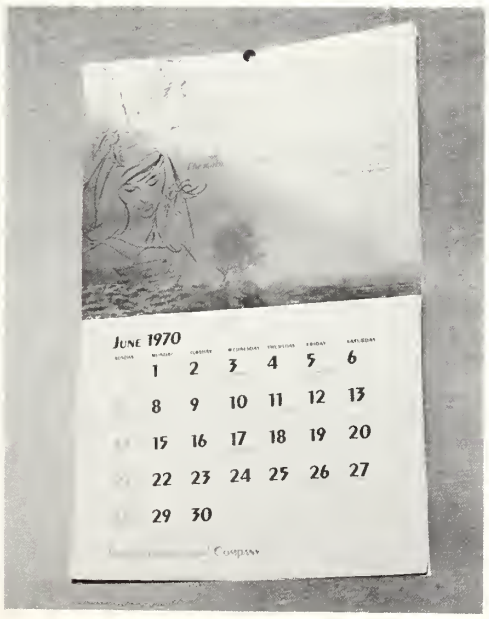

When Time, who steals our days
Shall steal our pleasures, too
The mem'ry of the past will stay,
And half our joys renew.

Thomas Moore

. . . people
and
places . . .

People . . . our friends, counselors, . . . they lead us to better things, offer us valuable experience . . . our relations with them will endure beyond memory—perhaps in spirit!

Places . . . our beloved building . . . settings for our life at CHS . . . settings for our memories.

People and Places . . . they mold our lives at present . . . they promise us a future . . . someday they will echo our past . . .

Mike Lebowitz was a part of our Student Exchange group which visited with Lowell High School in '70. The other members were Danny Griswold, Jon Breed, Ed Wiles, Mary Sheridan, Nikki Zangles, Kate Gaughan and Maryanne Salmon.

The Thanksgiving Day Show Chorus

Our Student Council . . . the political scene at CHS.

The talented Clinton Mass Brass . . . they provided us with hours of entertainment.

The Yearbook Staff, whose time and efforts have made the book a success . . . we would also like to thank those members of the Class of 1970 who helped to finance the book by soliciting ads.

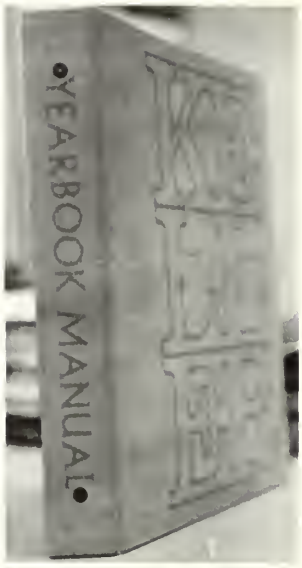

Jean . . . our Yearbook's editor . . . we relied on her talent, council and leadership.

The Boys State Representatives

Activity . . . it produced an abounding spirit among the students . . . communal interests and goals were cultured in a bright new world of athletics, politics and society . . . our activity led us to acquire love and trust in each other, dedication to our school, and pride in the pulsating cycle of which we had become a part . . . we were a united, distinguished group, pursuing the purpose of CHS—knowledge and love of life . . .

. . . we worked for the yearbook . . .

We united to accomplish a common goal . . . friendship, cooperation and a sense of responsibility grew among us as we worked together . . . more memories—and better ones were made this way.

. . . to promote spirit . . .

. . . for the prom . . .

Gaels

Symbols . . . tools of the memory . . . they stand for what we loved . . . for love . . . for knowledge . . . we can't forget these . . .

. . . most important we can't forget the American ideal of peace . . . it was a way of life that pervaded CHS.

Our Junior Prom . . . the most magical memory of all . . .

. . . we worked . . .

. . . we laughed . . .

. . . we cried . . .

. . . and finally our magic moment was realized . . .

Diane Robinson; Sheila Whitney; Mona Dietel; Queen Jane Goodwin; Christine LaBrack; Peggy Mason; Lena Wheeler

Our dreams in the Junior year centered around the prom . . . the endless hours of planning and work were rewarding . . . the splendor of our special night was anticipated, fulfilled—but never forgotten.

The pensive . . .

. . . The joy of learning . . .

. . . The studious . . .

Countenances . . . they tell the story of a typical day at CHS.

As the world turned around us we became a part of everything . . . our different courses provided us with more than the simple facts . . . our power to reason was stimulated . . . we applied our knowledge to life . . . we realized that today's generation faced yesterday's problems . . . solutions were to be found . . . tomorrow had to be planned . . .

. . . To absorb knowledge . . .

. . . To question the present . . .

. . . To dream of the future . . .

Acceptance and mutual confidence characterizes the relationship between those who teach and those who learn . . . we cooperated . . . our teachers guided our development into well rounded individuals . . . they helped us understand ourselves and the world around us.

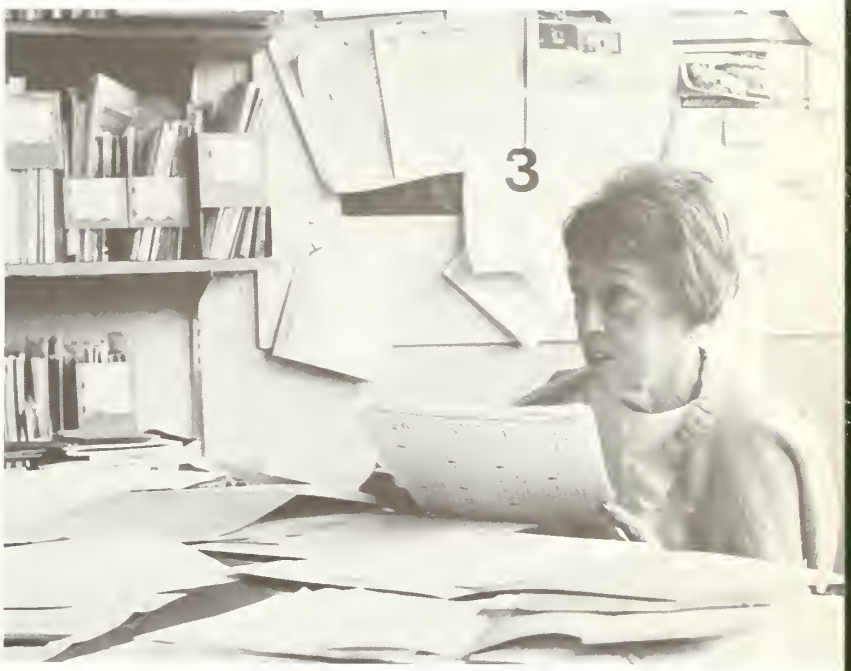

The National Honor Society . . . we were honored as its members . . . it recognized our scholastic achievements . . . it encouraged us to uphold our duties as scholar, citizen, and human being.

Jane Goodwin was chosen to receive the Daughters of American Revolution Award. Kate Gaughan was voted as Student Government Day Representative. Both awards are praiseworthy . . . both girls are truly deserving.

The Junior Marshalls . . . as members of the National Honor Society we acted as usherettes for the 1969 Graduation. We caught a glimpse of the memorable exercises, the melancholy goodbyes, the tearstained faces . . . next year it would be our turn to experience this unforgettable night . . . it was our look into the future

The Future Nurses Club

The Computer Club

Clubs . . . led us to discover the innumerable fields of wisdom available to the high school student . . . taught us the value of organizing our lives, our work, our future . . . helped us to apply our own talents to these fields . . .

We must salute the talents displayed by the Class of 1970 . . . the senior members of the drama club have produced the best play in three consecutive years . . . we take pride in their ability, and the memory of their sparkling performances will always be fresh in our minds.

Winter . . . a particularly beautiful time at CHS . . . a season of fresh ideas . . . new sensations . . . a Christmas spirit . . .

. . . REMEMBER . . .

A basement slip a day?

Room 201 and seniors dismissed . . .

New additions to the PM list . . .

Pizza on Friday .

Switch back to normal in . . .

A last silhouette set against our beloved Clinton High . . . the melancholy image that hints at our future but recounts our past . . .

A time to begin and a time to end . . . our life at CHS . . . and now is our time to say goodbye . . . goodbye to friends that were dear . . . to friendships that bound our hearts . . . to laughter and secrets, to joys and tears . . . to football games . . . to mighty Gaels . . . to a world of green and gold . . . to a spirit that shone in every smile . . . to a place we called our home . . . to a school that was "number 1" . . . to a class that was second to none . . .

Indeed these moments are departed . . . they are only shadows of the mind—but if it is true that love lives on in memory—then our life at CHS can never die . . .

Farewell . . .

"THAT'S ONE SMALL STEP FOR MAN;
ONE GIANT LEAP FOR MANKIND."
FOR US—ONE SMALL STEP TOWARD
OUR FUTURE; A GIANT GAIN IN
THE UNDERSTANDING OF A WORLD.

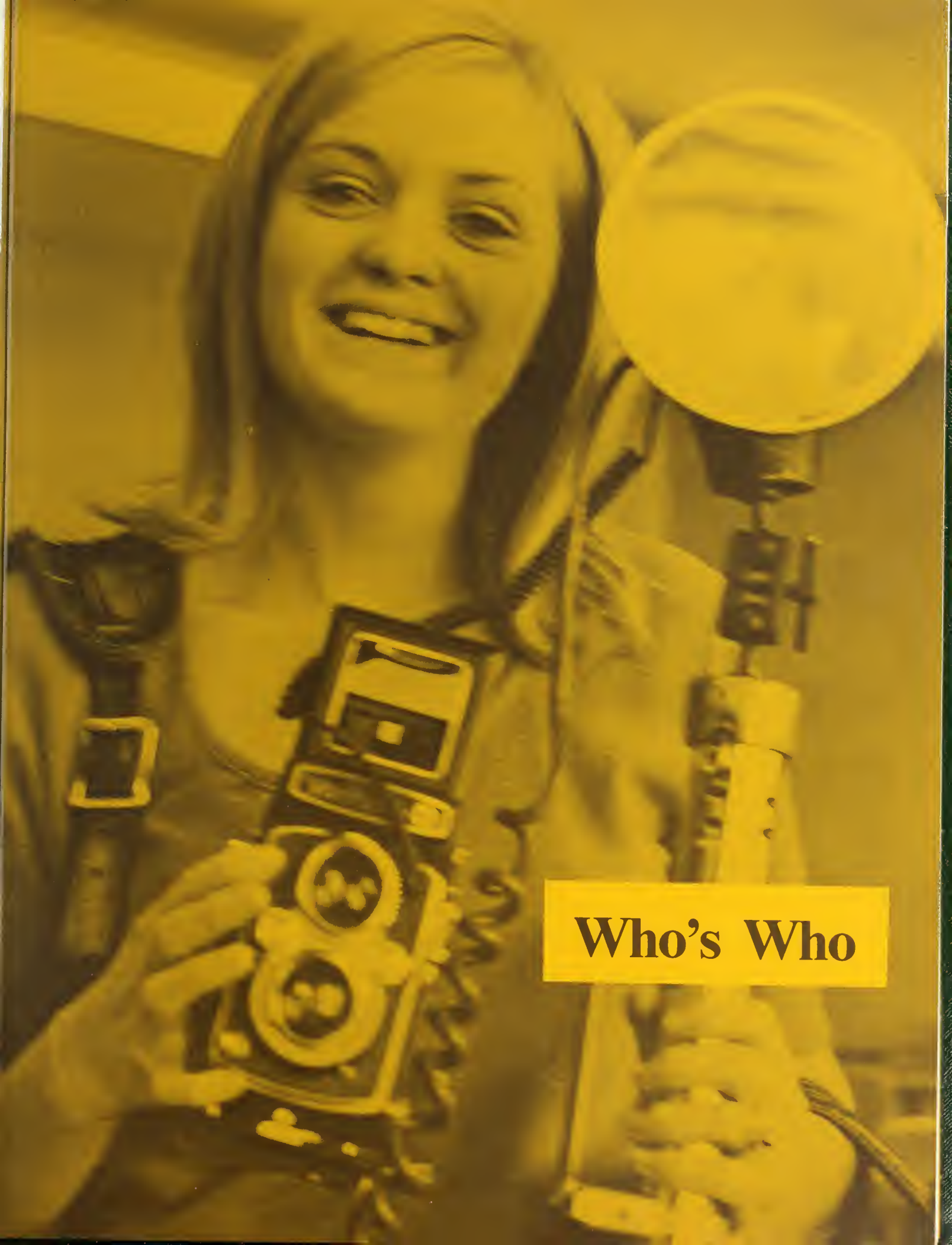

Who's Who

CAN YOU IMAGINE . . .

Mr. Bachant not being so handsome?
Miss Bachose with a new pet expression?
Mr. Donald Burgwinkle being soft spoken?
Mr. Joseph Burgwinkle without his disecting frogs.
Mrs. Burke without Mr. Burke?
Mr. Burke never giving out preambles?
Miss Beaulieu without 307?
Mr. Cleary without the Clinical Reading Room?
Miss Daigle burning toast?
Mr. Flynn without his squeaky gym shoes?
Miss Gannon not believing in homework?
Mr. Gaughan with long hair?
Mr. James Garrity not being able to write an equation?
Mr. Joseph Garrity not being so jolly?
Mr. John Gibbons not being able to solve many problems?
Mr. Martin Gibbons without his "Attention Please?"
Mr. Gosselin not being a sharp dresser?
Mr. Hazel without a care in the world?
Miss Hamilton never listening or advising?
Mrs. Joyce never smiling?
Mr. Joyce losing his rapport?
Miss Kerrigan without her piles and piles of transcripts?
Mr. Kilbourn without first lunch?
Mr. Laverdure without his typewriters?
Mr. Lupien disliking hunting?
Mr. Gordon Lockhart without the class of 1970?
Miss Matheson without her junior homeroom?
Miss McIntyre not being so understanding?
Mr. MacKenzie not helping with "This Magic Moment?"
Mrs. McMurray misplacing a book?
Mr. McDannell not being able to read a note?
Mr. Murphy not being able to run a film?
Mr. McLaughlin without his jokes?
Mr. Grady conceding that Texas is not Number 1!
Mr. O'Brien without his "memory trainings?"
Mr. O'Connell not being able to find the acre?
Mr. Thomas O'Connor teaching English?
Mr. Thomas O'Connor being strapped to the bench during a basketball game?
Mrs. Pendergast ever raising her voice?
Mr. Edward Philbin not being well liked?
Mr. John Philbin never whistling a happy tune?
Miss Praderio teaching science?
Miss Ryan never getting involved in her teaching?
Mr. Ricci without his gym bag?
Mr. Scarsella never having directed our school plays?
Mrs. Seegel being related to Mel Counts?
Miss Thompson without a needle and thread?
Mr. Valerio without school spirit?
Mr. Walsh forgetting the "Pledge of Alligance?"
Miss Julsonnet teaching a boys gym class?
Miss Keohoe without her Spanish Club?
Mr. Pupecki without his charisma?
Mr. Young as a folk singer?
Steven Alinkowitz being last in the alphabet?
Joe Bailey's real name being "Bud?"
Joan Baird being quiet once you get to know her?
Larry Bashaw disliking sports?
Diane Bekier not getting excited over small things?
Carol Bellucci coming in at the beginning of a conversation?
Bobby Bennett not being able to take a joke?
Jon Breed without a smile?
Tessie Brower being hard to get along with?
Bob Brown needing a ruler to draw a straight line?
Richie Bruso without his talent?
Robert Bruso without his drums?
Walter Burgwinkle taking 20 minutes to run a mile?
Mary Burke flunking a French test?
Debbie Buteau without a friendly "hi?"
Emily Cannon not liking hospital kitchens?
Mary Carr opening her own taxi stand?
Omerine Chabre flunking her Home Economics course?
Dave Chandler without the shop?
Mary Collins getting PM's for yelling in the corridor?
Gilbert Currier losing his way to the A.V. Room?
Fred Delorey having luck with a car?
Brien Devaney being an only child?
Dave Devaney not being so cute?
Mona Dietel not being a friend to all?
Claudio DiTullio being Irish?
Freda Dobra not being polite?
Steve Donnini messing up a double play?
Mary D'Onofrio not writing letters?
Kathy Droogan not knowing how to draw? ?
Karen Dziokonski without an idea for a new cheer?
Mike Fazio not liking hockey?
Gerry Flanders never blushing?
Margaret Ford's first name being Harr?
Linda Fox in a hurry?
Richie Fritsch without friends?
Kathy Gage without her nickname "Tink?"
Bobby Ganzarski going hunting in Africa?
Elmo Garofoli living in German town?
Kate Gaughan always frowning?
John Giansante playing golf in the snow?
John James Gibbons not catching?
John Joseph Gibbons giving up his basketball?
Joel Gillenwaters with a baldy?
Janet Golas without a word to say?
Joan Golas being outspoken?
Marcia Golas forgetting her shorthand?
Raul Gonzalez forgetting a line?
Jane Goodwin never attending "This Magic Moment?"
Danny Griswold without an opinion?
Josie Guidi being 6′ 7″?
Marty Halloran not playing in the band?
Bill Hanley not being so pleasant?
Janet Harmon without a dance step?
Karen Hatstat not being so reliable?
Jean Hoban never doing anything for the Class of 1970?
Terry Hunter without Art I?
Terry Ingano without his acting ability?
Tom Irvine with a crewcut?
Dave Khanoyan disliking the Tijuana Brass?
Mary Jane Houck without bookkeeping?
Carol Kilcoyne being noisy in school?
Janice Kilcoyne causing a commotion?
John Kilcoyne without an answer?
Susan Kobus being voted most bashful?
Don Kosiewski never going hunting?
Alma Krantz without all her friends?
Chris LaBrack without her talent?
Nancy Lang not liking pizza?
John Lavelle as a fullback?

Patty Lawson not having school spirit?
Mike Lebowitz without Zelda?
Vic Lugo never coming to Clinton?
Tom Mack in trouble in homeroom?
Bettyann Marhefka without her sweetness?
Joanne Martin without her baton?
Peggy Mason without her summer tan?
Silas Mason without a funny comment?
Marty McNamara flunking his drivers licence?
Bob McRell without his carefree attitude?
Terri Merrill without her red hair?
Linda Michaud without a remark?
Ed Mollica not always being there?
Linda Moore working any place but the hospital?
Mike Morin without the art room?
Mike Morrison forgetting his physics?
Anna Murphy without her smile?
Mike Murphy standing at 4' 11"?
Sharon Naughton without Joan?
Tom Nelson as a midget?
Orlando Nieves giving ballet lessons?
Gary Notaro being allergic to girls?
Jane Novick forgetting how to laugh?
Jim O'Connell not knowing how to dribble a basketball?
Mary O'Connell giving any one a hard time?
Paula O'Malley worrying?
Maureen O'Malley not smiling?
Sheila O'Toole being Italian?
Paul Pasierb on the debate squad?
Spiro Pavlidis causing a commotion?
Dave Perham passing up a card game?
Gloria Popp being elected class flirt?
Lois Queeney raising a riot?
Wayne Queeney without his sense of humor?
Jean Quill being in silent movies?
Jackie Regonini losing a pool game?
Chris Richardson being boisterous?
John Rieth first name being Christmas?
Diane Robinson playing for the Celtics?
Eileen Ruane with a pixie?
Joe Rutkowski dropping a fly ball?
Pauline Ryll flunking bookkeeping?
Elaine Rymsza not being energetic?
Mary Salmon never being there to help?
Donna Sargent entering the Olympics?
Paula Schwartz disliking art?
Jo Ann Serewicz not meaning a word she said?
Mary Sheridan being a real lamb?
Debbie Sonia without her cuteness?
Angela Starr without a sense of humor?
Patty Stevenson not knowing how to sew?
Claudia Stuart breaking her Head skiis?
Anthony Sulkowski starting out as a freshman again?
Nat Sutton without his books?
Hester Thompson not being a CYC Cheerleader?
Steven Trautner not being known as "Herbie?"
Tom Valeri not being so carefree?
Bill Veiga never worrying about a test?
Mark Vitone without his sax?
Mary Welch without her brothers?
Kevin West not belonging to the Grange?
Sheila Whitney losing her breath laughing?
Ed Wiles as president of the United States?
Wanda Wollerman never going to the Cape?
Mike Wood without his bell bottoms and sneakers?
Nikki Zangles without her nice personality?
John Zumhagen's last name beginning with an "A?"

We the Class of Nineteen Hundred and Seventy of Clinton Junior Senior High School, acting graduates of the student body, do here by proclaim this, our

CLASS WILL

To Mr. Bachant we leave a woodworking class for the girls.
To Miss Bachose we leave an autographed picture of Julius Caesar.
To Miss Beaulieu we leave a pair of skiis.
To Mr. Donald Burgwinkle we leave an official IAABO Basketball whistle.
Mr. Joseph Burgwinkle we leave a flip top can of grasshoppers.
To Mr. Burke we leave all priviledges of going down the up staircase.
To Mrs. Burke we leave a third lunch to supervise.
To Mr. Cleary we leave space enough for a pace setter.
To Miss Daigle we leave an easy bake oven.
To Mr. Flynn we leave a ticket to the Olympic games.
To Miss Gannon we leave a set of dictation records.
To Mr. James Garrity we leave silver nitrate on the floor forever.
To Mr. Joseph Garrity we leave a book on "How To Make Predictions Accurately."
To Mr. Gaughan we leave a box of burpies.
To Mr. John Gibbons we leave grateful for all he's done.
To Mr. Martin Gibbons we leave a copy of the original preamble to the Constitution.
To Mr. Gosselin we leave a new group of seniors to guide throughout next year.
To Mr. Grady we leave a ten-gallon hat.
To Miss Hamilton we leave with our questions answered.
To Mr. Hazel we leave a portrait of Leonardo Da Vinci.
To Mr. Joyce we leave our best wishes for a successful D.E. program.
To Mrs. Joyce we leave thankful for her patience and understanding.
To Miss Julsonnet we leave a psychedelic leotard.
To Miss Keohoe we leave a ticket to Spain.
To Miss Kerrigan we leave our thanks and appreciation for guiding us toward our future.
To Mr. Kilbourn we leave two cows.
To Mr. Laverdure we leave a two years supply of goof juice.
To Mr. Lockhart we leave our gratitude for his help and guidance.
To Mr. Lupien we leave a new Metals I class.
To Mr. MacKenzie we leave Lincoln's original Gettysburg Address.
To Mr. McDannell we leave good luck with his band next year.
To Miss Matheson we leave just as we were getting to know her.
To Miss McIntyre we leave a monogrammed set of earrings.
To Mr. McLaughlin we leave a set of foam rubber bumpers.
To Mrs. McMurray we leave a list of best-sellers.
To Mr. Murphy we leave a film library.
To Mr. O'Brien we leave a new budget system.
To Mr. Lawrence O'Connell we leave a new map of Clinton.
To Mr. Thomas O'Connell we leave a Model T-Ford.
To Mr. Thomas O'Connor we leave thanks for our successful basketball season.
To Mrs. Pendergast we leave the first period study hall.
To Mr. John Philbin we leave the History of the Class of 1970.
To Mr. Edward Philbin we leave an Italian accent.
To Miss Praderio we leave fond memories of period seven.
To Mr. Pupecki we leave a freshman homeroom.
To Mr. Ricci we leave a CHS souvenir stand.
To Miss Ryan we leave a well worn path to Manter-Hall.
To Mrs. Seegel we leave the Baconian Theory.
To Mr. Scarsella we leave a showcase for future debating trophies.
To Miss Thompson we leave ten brand new touch and sew machines.
To Mr. Valerio we leave a season ticket for all CHS sports.
To Mr. Walsh we leave memories of the best P.O.D. class he ever had.
To Mr. Young we leave a bronze pitch pipe.
Stephen Alinkowitz leaves tips on how to grow a moustache or beard without really trying.
Joseph Bailey leaves 4th period in 306 minus his wit.
Joan Baird leaves driving a new car.
Larry Bashaw leaves to pitch a no-hitter.
Diane Bekier leaves never to collect another absentee slip.
Carol Bellucci leaves eating soup.
Robert Bennet leaves his nice personality.
Jonathan Breed leaves a tremendous football record.
Theresa Brower leaves very poised and nonchalant.
Robert Brown leaves his art inspiration to an underclassman.
Richard Bruso leaves to join the Tiajuana Brass.
Robert Bruso leaves our band without his many sided talents.
Walter Burgwinkel leaves his battle scarred sneakers to anyone who can fill them.
Mary Burke leaves without her glasses.
Deborah Buteau leaves quietly with a smile.

Emily Cannon leaves with her many friends.
Mary Carr leaves with fond memories of our Homecoming Dance.
Omerine Chabre leaves to become Homemaker of the Year.
David Chandler leaves as nice as he came.
Nancy Coakley leaves an empty seat in the Chem. Lab.
Mary Collins leaves as quiet as she came.
Gilbert Currier leaves Mr. Murphy minus an A.V. man.
Fred Delorey leaves with a sigh of relief.
Brien and Dave Devaney leave . . . but there's still more Devaney's to come!
Mona Dietel leaves her vice-presidency to Spiro T. Agnew.
Claudio DiTullio leaves to make a million.
Freda Dobra leaves in a hurry.
Steven Donnini leaves to achieve success.
Mary D'Onofrio leaves in "Kentucky Rain."
Kathleen Droogan leaves her artistic ability to Sharon Jordan.
Karen Dziokonski leaves sentimentally.
Michael Fazio leaves to start a career in hockey.
Gerry Flanders leaves in her bell bottoms.
Margaret Ford leaves for Ireland.
Linda Fox leaves for Notre Dame.
Richard Fritsch leaves as friendly as he came.
Kathy Gage leaves a front seat in homeroom 306.
Robert Ganzarski leaves Mr. Bachant minus a good carpenter.
Elmo Garofoli leaves to build a future.
Kate Gaughan leaves smiling for no reason.
John Giansante leaves for New Mexico Tech.
John James Gibbons leaves still wondering about that peanut butter cake.
John Joseph Gibbons leaves to look for the missing Tahanto stag.
Joel Gillenwaters leaves for Greenwich Village.
Janet Golas leaves sincere and understanding.
Joan Golas leaves with her twin sister Janet.
Marcia Golas leaves with her gold charm.
Raul Gonzalez leaves quiet and cool.
Jane Goodwin leaves her crown to a junior as attractive as she.
Danny Griswold leaves finishing his book report.
Josephine Guidi leaves hoping she'll grow a little.
Martin Halloran leaves the band minus a trombone player.
William Hanley leaves his expert advice to anyone who will listen.
Janet Harmon leaves with no regrets.
Karen Hatstat leaves a job well done on the yearbook.
Jean Hoban leaves the heartaches of being editor-in-chief to some poor junior.
Mary Houck leaves for the Candy Cottage.
Theresa Hunter leaves with fond memories of Art & Crafts I.
Terry Ingano leaves with a successful acting career.
Thomas Irvine leaves his hair to Yul Brenner.
David Khanoyan leaves to become another Al Hert.
Carol Kilcoyne leaves still as pretty as ever.
Janice Kilcoyne leaves the daily bulletin.
John Kilcoyne leaves still talking.
Susan Kobus leaves tips on how to keep your hair straight.
Donald Kosiewski leaves with an answer for everything.
Alma Krantz leaves with a group of faithful friends.
Christine LaBrack leaves a fine scholastic record.
Nancy Lang leaves as friendly as she entered.
John Lavelle leaves tackling the door.
Patricia Lawson leaves typically.
Michael Lebowitz leaves to ski Israel.
Victor Lugo leaves to take Rico Petrocelli's place
Thomas Mack leaves for the nearest exit.
Bettyann Marhefka leaves still twirling her baton.
Joanne Martin leaves with Linda.
Peggy Mason leaves never to drive a standard.
Silas Mason leaves for Hollywood.
Martin McNamara leaves with his nice personality.
Robert McRell leaves with his devilish smile.
Terri Merrill leaves still chattering.
Linda Michaud leaves thankfully.
Edmund Mollica leaves still laughing at his own jokes.
Linda Moore leaves her quiet manner.
Michael Morrison leaves early for once.
Anna Murphy leaves at 1:30.
Michael Murphy leaves his height to Brendon Burgwinkle.
Sharon Naughton leaves well-liked by everyone.
Thomas Nelson leaves number 72 to another tough tackle.
Orlando Nieves leaves still asking for a piece of gum.
Gary Notaro leaves in his road runner.
Jane Novick leaves yelling "paddiddle!"
James O'Connell leaves for the insurance business.
Mary O'Connell leaves to fulfill her goal.
Paula O'Malley leaves her wit to anyone that can match it.
Maureen O'Malley leaves with her pleasant smile.
Sheila O'Toole leaves her transistor radio.
Spiro Pavlidis leaves CHS minus a gentleman.
Paul Pasierb leaves without getting upset.
Dave Perham leaves silently but not unnoticed.
Gloria Popp leaves to coach the Lassie League.
Lois Queeney leaves for a career at Colonial.
Wayne Queenly leaves without a backward glance.
Jean Quill leaves still talking.
Christine Richardson leaves politely.
John Regonini leaves his newspaper.
Diane Robinson leaves nonchalantly.
John Rieth leaves having proved the Baconian Theory.
Eileen Ruane leaves her talent to Dawn Reardon.
Joe Rutkowski leaves to join the New York Yankees.
Pauline Ryll leaves her good nature.
Elaine Rymsza leaves for the teaching profession.
Mary Salmon leaves after a job well done.
Donna Sargent leaves to build a new Turner Hall.
Paula Schwartz leaves for Worcester.
Jo Ann Serewicz leaves her sincerity unforgotten.
Mary Sheridan leaves a little lamb following behind her.
Debbie Sonia leaves still flirting with the boys.
Angela Starr leaves her wardrobe to posterity.
Pattie Stevenson leaves Mr. Pupecki's homeroom forever.
Claudia Stuart leaves for Nashoba.
Nathan Sutton leaves all his books.
Hester Thompson leaves a book of witty remarks.
Steven Trautner leaves with a car full of buddies.
Thomas Valeri leaves eating "Ore-O's."
Bill Veiga leaves just as he arrived.
Mark Vitone leaves for the Ed Sullivan Show.
Mary Welch leaves for Newton's.
Kevin West leaves the school minus a "shutterbug."
Sheila Whitney leaves directly to Fenway Park.
Eddie Wiles leaves his unique laugh.
Wanda Wollerman leaves for the Cape.
Michael Wood leaves as a nonconformist.
Nikki Zangles leaves saying "what?."
John Zumhagen leaves for Burditt Hill.

Cutest
Dave Devaney and Diane Robinson

Most Excitable
Diane Bekier and John Gibbons

Most Optimistic
Walter Burgwinkle and Karolyn Konan

Most Romantic
Karen Dziokonski and Danny Griswold

Most Popular
Alma Krantz and Gary Notaro

Most Likely to Succeed
Nikki Zangles and Steve Donnini

Mystery Man
Ed Mollica

Typical CHS Students
Patty Lawson and Brien Devaney

Nicest Eyes
Jean Hoban and Tommy Irvine

Handsomest and Prettiest
Bill Veiga and Carol Kilcoyne

Did the Most For '70
Mary Ann Salmon and Mike Lebowitz

Best Sense of Humor
Steve Trautner

Tallest Boy and Shortest Girl
Mike Murphy and Josie Guidi

Most Sincere
Jo Ann Serewicz and Claudio Di'Tullio

Most Artistic
Bob Brown and Kathy Droogan

Class Flirts
Tommy Valeri and Debbie Sonia

Most Studious
Nathan Sutton and Jane Goodwin

Best Dancers
Orlando Nieves and Nancy Lang

Most School Spirit
Carol Bellucci and Marty McNamara

Most Ambitious
Mary D'Onofrio and Terry Ingano

Most Carefree
Bobby McRell and Paula O'Malley

Most Masculine and Sweetheart of '70
Victor Lugo and Mary Sheridan

Nicest Hair
Eileen Ruane and John Giansante

Most Talented
Chris LaBrack and Mark Vitone

Class Wit
Mike Wood

Most Athletic
Peggy Mason and Larry Bashaw

Most Mischievous
Freddy Delorey and Susan Kobus

Best Dressers
Don Kosiewski and Angela Starr

Nicest Personality
Bettyann Marhefka and Jackie Regonini

Most Sophisticated
Raul Gonzalez

Nicest Dimples
Eddie Wiles and Kate Gaughan

Nicest Smile
Jon Breed

Quietest
Wendy Weinberger and John Reith

Sports

FOOTBALL

Co-Captains and Coach

SENIOR GAELS

Larry Bashaw

Dave Devaney

Co-Cap. Jon Breed

Dan Griswold

INTRODUCTION

The Clinton High Gaels finished with a 4 and 5 season mark. Although the record was not what we had hoped it was one which was achieved against an extremely rugged schedule. The Class of 1970 would like to extend best wishes to next year's team in hopes that they will keep up the Gael tradition.

The Class of 1970 would also like to extend many thanks to Head Coach Owen Kilcoyne and his assistant coaches James Peete, Joseph Garafoli, Bernard Gaughan, Thomas O'Connor, and Athletic Director David Hazel for the great job and the hard work they did for this year's team.

John Lavelle

Co-Cap. Vic Lugo

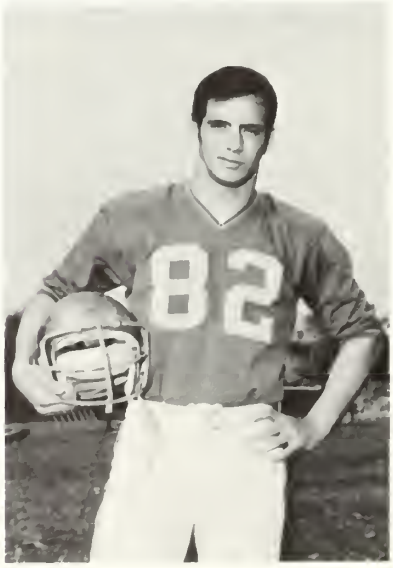

Marty McNamara

Tom Nelson

Orlando Neives

Gary Notaro

Jim O'Connell

Tom Valeri

Bill Veiga

Ed Wiles

CLINTON—16
ST. PETER'S—14

The 1969 season opened with the Gaels defeating St. Peter's for the first time in ten years. A cheering crowd of 2,500 was on hand. Early in the first quarter the Bashaw to Lugo combination clicked, and Bobby Baird rushed for the two points and the Gaels were on top 8-0.

In the second quarter a one yard plunge by Jon Breed and a rush by Gary Notaro gave the Gaels a 16-0 half time advantage.

St. Peter's tallied twice in the third and fourth quarters, but failed to score on one of their conversion attempts. On the final signal of the referee, Clinton had won 16-14.

CLINTON—12
WACHUSETT—21

The Wachusett Mountaineers a much larger team proved to be too powerful for the Gaels.

Clinton scored early on a one yard sneak by Larry Bashaw, the try for the points failed for a 6-0 lead.

Wachusett scored next in the second quarter on a long punt return and converted the 2 points. The Gaels came back with a Bashaw to Lugo touchdown pass, the conversion again failed. Clinton led at half time 12-8.

It was all Wachusett in the second half, however, as they scored twice and took the game.

CLINTON—6
HUDSON—18

The Gaels lost their first Midland League game of the season at Hudson's Morgan Bowl 18-6.

The Hawks scored early on a pass interception and lead 6-0. In the second quarter, Gary Notaro tallied from 9 yards out, the point failed and it was 6-6. Hudson came back and scored later in the quarter and led 12-6 at half time.

The only scoring in the second half came on an interception which put the ball on the Clinton two yard line. A line smash was good and Hudson won 18-6.

CLINTON—8
SHREWSBURY—15

A new opponent on the Clinton schedule the highly regarded Colonials were hard pressed to defeat the Gaels.

Following a scoreless first period Shrewsbury tallied on a short plunge despite good defensive efforts by Clinton. A conversion made it 7-0 at halftime.

The Gaels came back strong in the second half and scored on a sneak by Bashaw. Notaro caught Bashaw's pass for the two points and Clinton led 8-7.

The fourth quarter proved to be a heart break for Clinton as Shrewsbury again scored and made the conversion to give them a 15-8 victory.

CLINTON—22
ST. BERNARD'S—6

The Gaels snapped their three game losing streak by romping past St. Bernard's High on Fuller Field.

The only first half scoring came on a 14 yard Bashaw to Lugo pass. The conversion failed and Clinton lead 6-0 at halftime.

Clinton scored again in both the third and fourth quarters on short line smashes by Gary Notaro and Jon Breed. A Bashaw to Notaro pass clicked for one conversion. The Bernardian's only touchdown came on a long pass in the fourth quarter when the game was out of reach.

CLINTON—8
MILFORD—6

The Clinton Gaels took their second game in a row by downing the Milford Scarlets in a defensive battle on Fuller Field. All scoring came in the first half of play. Gary Notaro did all the Gaels scoring, by plunging over from a yard out, and then catching a Bashaw pass for the two points. Milford countered in the second quarter by intercepting a Clinton aerial and running it back for the touchdown. Their point try, however, failed and Clinton won its first Midland League game, 8-6.

CLINTON—21
MARLBORO—14

Clinton took their second Midland game in a row by dropping the Marlboro Panthers. The Gaels struck quickly as Bobby Baird took the opening kick-off and galloped 86 yards for the score. Bashaw's boot made it 7-0. Marlboro came back in the second quarter scoring on a short pass but the extra points failed and Clinton led 7-6 at half time.

The Gaels came back strong in the second half scoring on a Gary Notaro line smash and a Larry Bashaw to Ed Wiles pass. Bashaw also completed a conversion pass to end Clinton's scoring. Marlboro's last minute touchdown could not stop a Gael victory.

CLINTON—8
ALGONQUIN—24

Clinton's winning streak ended this week with a loss to the Midland League Champions, Algonquin. The first half proved to be Clinton's best, doing all their scoring on a one yard smash by Gary Notaro. Notaro then caught a pass for the two points. Algonquins scored late in the second period and Clinton led 8-6 at half time.

Algonquin, however, came back in the second half to diminish all Gael hopes by scoring two touchdowns and a safety. The final score stood at 24-8.

MAYNARD—29
CLINTON—24

This year's final game renewed on old tradition in the Maynard-Clinton Thanksgiving Day Game. Clinton opened the scoring in the first period on a one yard plunge by Jon Breed. Larry Bashaw booted the PAT for a 7-0 lead. Maynard came right back in the same quarter to even it at 7-7. The plunge by Breed and a conversion by Bashaw made it 14-7. Clinton's scoring in this half ended when Rich Hoag caught the Maynard quarterback in his own end Zone for a safety, which gave us a 16-7 lead.

Maynard came storming back in the second half with three touchdowns. One of these came on a blocked punt which they ran back for the score. The Gael's could not be put down as they drove for another score in the fourth quarter with Breed again plunging over from the one. Marty McNamara passed to Ed Wiles for the two points to cut the lead to 29-24. An outside kick was tried in vain as time ran out for Clinton.

A great honor given to our football team was the selection of three of our members to the Midland League All-Stars. Chosen were seniors John Lavelle, T; Vic Lugo, E.; and Gary Notaro, H.B.

80
63

75

67
69

CROSS COUNTRY

Co-Captain, Walter Burgwinkel

The Cross Country squad came out on the winning side and placed third in the Midland League. It was a group effort with both seniors and underclassmen, and the effort paid off. Not only did the Harriers have their best season in the schools history, but they won many meets in record breaking time. We hope that this winning spirit will carry over to next year's team and we want to thank Coach Donald Burgwinkle for all his time and training.

Mike Lebowitz

FIELD HOCKEY

FIRST ROW: Amy Breed, Paulette Seymour, Paula O'Malley, Ellen Devaney, Jean Bazydlo, Jean Quill, Poppy Julsonnet, and Pam Guidi. SECOND ROW: Regan Raneri, Celia Flanagan, Mary Ann Chamberline, Eleanor Gibbons, Audrey Young, Pam Dominico, Mary Alice Lavelle, Ruthann Nolan and Patricia Quinn and Coach, Alexis Julsonnet.

Paula O'Malley

SENIOR GAELS

Jean Quill

MIDLAND LEAGUE CO-CHAMPS

The 1970 Clinton High Basketball Team compiled the best record in the history of the school. Their 16 and 1 record was good enough to share the Midland League Championship with Shrewsbury and enter two post season tournaments. A great following by the student body, tremendous team spirit and good coaching were the main reasons for this year's success. The boys were fortunate to play in front of capacity crowds at all home games and most away games, which was an asset to the members of the team. The team's spirit was very high, starting with the first practice and ending with the last game in the tournament. Finally the most important reason for the team's success was the coaching of Head Coach Thomas O'Connor and Assistant Coach Bernard Gaughan. These two men inspired the boys with the winning attitude which carried into the season and both tournaments as well.

45

25

55

Capt., Larry Bashaw

Walter Burgwinkel

John Gibbons

Vic Lugo

TEAM RECORD

Clinton		*Opponent*
79	Auburn	58
69	St. Mary's	53
88	Hudson Catholic	64
86	Notre Dame	60
67	Marlboro	47
64	Shrewsbury	59
67	Hudson	41
75	Maynard	49
77	Milford	61
72	Algonquin	36
74	Marlboro	69
42	Shrewsbury	69
67	Hudson	46
75	Maynard	57
83	Milford	58
59	Algonquin	47
23	Notre Dame	18

Won 16—Lost 1

Marty McNamara

Mike Murphy

Jimmy O'Connell

GAELS
33
GAELS
30

GAELS
23

FIRST ROW: Sharon Jordan, Mary Sheridan, Paula O'Malley, Co-Captain; Peggy Mason, Carol Bellucci, Paulette Seymour, and Clara D'Onofrio. SECOND ROW: Maryellen Joyce, Sue Shipley, Denise O'Malley, Coach Alexis Julsonnet, Eleanor Gibbons, Regan Raneri, and Ellen Gleason. Missing from picture is Co-Captain Diane Robinson.

GIRLS' BASKETBALL

Carol Bellucci

Co-Captain Peggy Mason

Paula O'Malley

Mary Sheridan

Posing Pretty . . . the Gael twirlers . . . they have yet to fail in producing a successful performance at any game, show, or rally . . .

Stars of the day . . . Bettyann and Nikki captivate the audience as they twirl fire at the Thanksgiving Day game.

Clad in green and gold they season the band with sparkling smiles and an attractive routine.

FIRST ROW: Janet Golas, Jo Ann Martin, Co-feature Bettyann Marhefka, Head Majorette Eileen Ruane, Co-feature Nikki Zangles, and Kathy Notaro. SECOND ROW: Cheryl Soldi, Carol Kilgour, Carol Turmaine and Debbie Gadomski. Missing from the picture are Dawn Reardon and Joanne Marhefka.

Head Twirler, Bettyann Marhefka

Head Twirler, Nikki Zangles

Twirler, Janet Golas

Head Majorette, Eileen Ruane

Twirler, Jo Ann Martin

The CHS twirlers, instructed by Mrs. Judith Innamorati, were inseparable with the football season. Wherever they went the twirlers proudly represented Clinton with a fresh new talent. Their original spirited routines always caught the attention of every half time audience. The Gael fans always thought they were the best—but they had to be—they were from CHS.

FIRST ROW: Co-Captains: Carol Bellucci and Peggy Mason. SECOND ROW: Mona Dietel, Karen Dziokonski, Josie Guidi, and Kate Gaughan. THIRD ROW: Mary Sheridan, Linnea Cadoret, Bev Jablonski, Nancy Cannon, Judy Jablonski, and Mary O'Connell.

Co-Captain, Peggy Mason

Co-Captain, Carol Bellucci

Karen Dziokonski

Mary Sheridan

We experienced the joy of winning—but also the agony of defeat.

Josie Guidi

Kate Gaughan

Mimi O'Connell

Mona Dietel

A big green sweater, a big gold letter, and a victory at Fuller Field—these were ideals for the CHS Cheerleaders . . . spirited of mind and heart they inspired the vivacious fans . . . proud, loyal and encouraging, they followed the Gaels wherever they went, saluting their success and cherishing its memory.

Football games, parades, concerts . . . our great CHS band proved that their outstanding musical talent could not be equaled. Under the direction of Mr. Karl McDannel they brought alive the sounds of yesterday and today—they were in a class by themselves.

David Khanoyan

Robert Bruso

Mark Vitone

Christine LaBrack

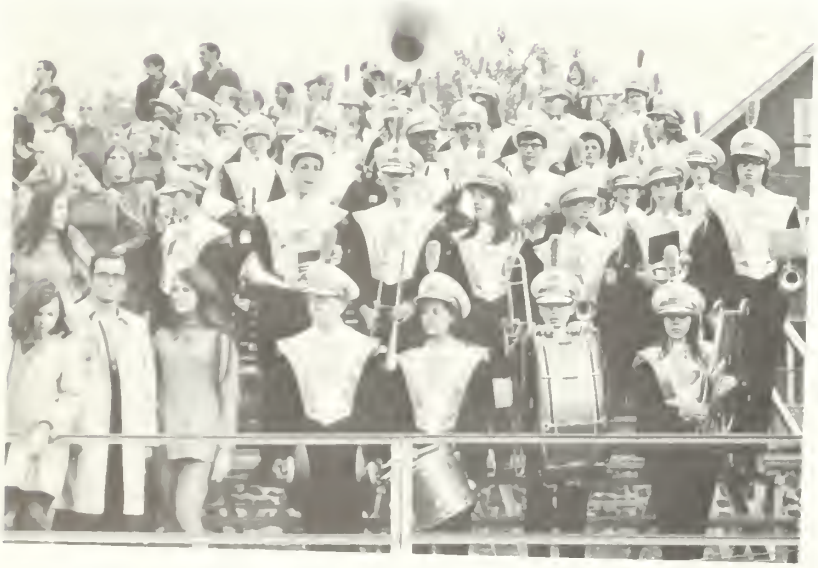

A crowd of thousands "Clapped and Yelled" to a fiery "Charge!" led by our loyal Clinton High Band.

Martin Halloran

Richard Bruso

"As we go marching down the field . . ."

SENIOR DIRECTORY

Stephen Alinkowitz: Football 1, 2, 3, 4; Basketball 1; Track 4; Future Teachers' Club 3.

Joseph Richard Bailey: Student Council 2; Football 1, 2, 3; Basketball 1, 2, Track 1, Golf 2, Yearbook Staff.

Joan Marie Baird: Ring Committee.

Lawrence William Bashaw: Football 1, 2, 3, 4; Basketball 1, 2, 3, 4 (Capt. 4), Baseball 1, 2, 3, 4.

Diane Mary Bekier: Student Council 4; Basketball 1, 2, 3; Latin Club 2, Junior Classical League; Interclass Dramatics 1, 2, 3, 4; Drama Club, Future Nurses' Club 3; Math Club 4; Thanksgiving Show 1, 4.

Carol Anne Bellucci: Student Council 2, 3, 4; Cheerleader 2, 3, 4 (Co-Capt. 4); Basketball 4; Yearbook Staff; Prom Committee; School Fair; Thanksgiving Show 2, 3, 4.

Robert John Bennett: Track 3, 4.

Jonathan Edward Breed: Football 1, 2, 3, 4 (Co-Capt. 4); Track 1, 2, 3, 4, Student Exchange; Boys' State Representative; Prom Committee, Math Club 4; Yearbook Staff.

Theresa Ann Brower: National Honor Society; Junior Marshal; Field Hockey 1, 2; Softball 1, 2; Basketball 2, 4; Latin Club 2; Junior Classical League; Math Club 4.

Robert Hutchison Brown: Football 2, 3.

Richard William Bruso: Interclass Dramatics 4; Band 1, 2, 3, 4; Chorus 1, 2, 3; Thanksgiving Show 1, 2, 3, 4; Christmas Show 1, 2, 3, 4.

Robert Joseph Bruso: Band 1, 2, 3, 4; Chorus 1, 2, 3, 4; Thanksgiving Show 1, 2, 3, 4; Christmas Show 1, 2, 3, 4.

Walter Alan Burgwinkel: Basketball 1, 2, 3, 4; Cross Country 3, 4 (Capt. 4); Track 2, 3, 4.

Mary Elizabeth Burke: National Honor Society; Junior Marshal; Yearbook Staff; Latin Club 2; Junior Classical League; Interclass Dramatics 2, 3, 4; Drama Club; Future Teachers' Club 3; All School Play 2; Math Club 4.

Deborah Jean Buteau: Ring Committee.

Emily Lyn Cannon: Student Council; Field Hockey 1, 2; Basketball 1, 2; Future Teachers' Club 3; Thanksgiving Show 1, 2, 3.

Mary Kathleen Carr: Student Council; Interclass Dramatics; Thanksgiving Show 1, 2.

Omerine Marie Chabre: Thanksgiving Show 4; Betty Crocker Homemaker of the Year Award.

David Earl Chandler: Football 2.

Mary Ann Collins: Student Council 3, 4.

Gilbert Davis Currier, Jr.: Football 1, 2; Basketball 1, 2, 3; Track 1, 2, 3, 4, A.V. Club 3, 4.

Wilfred A. Delory: Football 1; Prom Committee.

Brien Michael Devaney: Student Council 2; Football 1.

David Towler Devaney: Football 1, 3, 4; Prom Committee.

Mona Elaine Dietel: Class Vice-President 3, 4; National Honor Society, Junior Marshal; Cheerleader 3, 4; Softball 1; Yearbook Staff; Prom Committee (Co-Chairman); Future Teachers' Club 3; French Club 4, Math Club 4; Science Fair 1; Thanksgiving Show 3, 4.

Claudio DiTullio: Baseball 1, 2, 4; Math Club 4.

Freda Dobra: Thanksgiving Show 4.

Steven George Donnini: National Honor Society; Baseball 1, 2, 3, 4; Basketball 1, 2, Math Club 4.

Mary C. D'Onofrio: Student Council 2; Latin Club 2; Junior Classical League, Future Teachers' Club 3; Future Nurses' Club 3, 4; French Club 4, Math Club 4.

Kathleen Kristen Droogan: Student Council 1; Softball 1; Prom Committee.

Karen Ann Dziokonski: Reporter for WLMS; National Honor Society, Junior Marshal, Cheerleader 3, 4, Future Teachers' Club 3; French Club 4, Math Club 4, Prom Committee; Thanksgiving Show 3, 4, Christmas Show 1, Yearbook Staff.

Michael Joseph Fazio: Baseball 1, 2, 4; Football 2; Math Club 4.

Geraldine Arletta Flanders: Future Nurses' Club 4; Prom Committee.

Margaret Rose Ford: Ring Committee.

Linda Jane Fox: Future Teachers' Club 3; Thanksgiving Show.

Richard Louis Fritsch: Baseball 1, 2, 4; Future Teachers' Club 3; Chess Club; A.V. Club 4; Math Club 4.

Kathleen Barbara Gage: Thanksgiving Show 1, 2; Science Fair 1, 2; Gym Show 1.

Robert Walter Ganczarski: Ring Committee.

Elmo Nicholas Garofoli: Golf 1, 2, 3.

Kathryn Anne Gaughan: Student Government Day Representative; Student Exchange; Student Council; Cheerleader 3, 4; National Honor Society; Junior Marshal; Latin Club 2; Junior Classical League; Basketball 2, 3; Softball 3, 4; Math Club 4; French Club 4; Prom Committee; Thanksgiving Show 3, 4; Yearbook Staff.

John Peter Giansante: Class President 1, 2; Basketball 1, 2; Baseball 1; Golf 2, 3, 4; Latin Club 2; Junior Classical League; Math Club 4; Prom Committee.

John James Gibbons: Basketball 1, 2; Baseball 1, 2, 3, 4; Latin Club 2; Junior Classical League; Math Club 4; A.V. Club 4.

John Joseph Gibbons: Student Council; Football 1; Basketball 1, 2, 3, 4; Baseball 1, 2, 3, 4; Cross Country; Math Club 4; A.V. Club 4.

Joel Andrew Gillenwaters: Baseball 1, 2; Track 2; Cross Country 3; Math Club 4; Prom Committee.

Janet M. Golas: Field Hockey 1; Basketball 1; Twirler 3, 4; Future Teachers' Club 3; Thanksgiving Show 3, 4; Chorus 3, 4; Prom Committee.

Joan H. Golas: Thanksgiving Show 3; Chorus 4.

Marcia Jean Golas: National Honor Society; Junior Marshal; Yearbook Staff.

Raul Gonzalez: Class Treasurer 1; Student Council 1, 2, 3, 4; Student Council Representative; Baseball 1, 2; Cross Country 1; Interclass Dramatics 1, 2, 3, 4; All School Play 1, 2, 3; Spanish Club; Prom Committee.

Jane Elizabeth Goodwin: Daughters of the American Revolution Award; National Honor Society; Junior Marshal; Future Teachers' Club 3; Latin Club 2; Junior Classical League; Math Club 4; Yearbook Staff.

Daniel George Griswold: Class Treasurer 2, 4; Boys' State Representative; Student Council 1; Student Exchange; National Honor Society; Football 1, 2, 3, 4; Track 1; Baseball 2, 3, 4; Math Club 4; Chess Club 3; Prom Committee.

Josephine L. Guidi: Cheerleader 4; Spanish Club 4; Prom Committee; Gym Show 1; Thanksgiving Show 1, 2, 3, 4.

Martin Francis Halloran: Band 3, 4.

William Thomas Hanley: A.V. Club 1, 2, 3, 4.

Janet Alva Harmon: Thanksgiving Show 3, 4.

Karen Anne Hatstat: Class Secretary 2; National Honor Society; Junior Marshal; Future Nurses' Club 3, 4 (Pres. 4); Latin Club 2; Junior Classical League; French Club 4; Yearbook Staff; Prom Committee; Math Club 4.

Mary Jane Honck: Ring Committee.

Jean Marie Hoban: Vice President 2; Student Council 1, 2; National Honor Society (Sec. 3); Junior Marshal; Future Nurses' Club 3, 4 (Vice-Pres. 4); Yearbook Editor-in-Chief; Drama Club 2; French Club 4; Newspaper Reporter; Prom Committee; Science Fair 1.

Theresa Ann Hunter: Ring Committee.

Terrence Paul Ingano: Baseball 1, 2; Interclass Dramatics 1, 2, 3, 4; Student Council 3; Boys' State Representative; National Honor Society; Prom Committee.

Thomas James Irvine: Ring Committee.

David Melick Khanoyan: Band 1, 2, 3, 4; Thanksgiving Show 1, 2, 3, 4.

Carol Kilcoyne: Basketball 1.

Janice Ann Kilcoyne: Basketball 2, 3; Christmas Show.

John Joseph Kilcoyne: Ring Committee.

Susan Elizabeth Kobus: Basketball 1, 2, 3; Softball 1, 2; Field Hockey 1, 2, 3; Thanksgiving Show 1, 2, 3; Christmas Show 1, 2; Gym Show 1.

Donald Philip Kosiewski: Golf 1, 2; Football 3; Prom Committee.

Alma Marie Krantz: Student Council 2; Field Hockey 1, 2, 3; Thanksgiving Show 1, 2, 3; Gym Show 1.

Christine Lee LaBrack: National Honor Society; Junior Marshal; Band 1, 2, 3, 4; Future Teachers' Club 3; Drama Study Club; French Club 4; Yearbook Staff; Christmas Show 1, 2, 3.

Nancy Ellen Lang: Class Vice-President 1; Student Council 2.

John Leo Lavelle: Class Treasurer 3; Football 1, 2, 3, 4; Baseball 1, 2, 3, 4; Prom Committee.

Patricia A. Lawson: Student Council 4; Thanksgiving Show 1, 2; Christmas Show 1, 2.

Michael Howard Lebowitz: Student Council 4; Boys' State Representative; Student Exchange; Track 3, 4; Cross Country 3, 4; Yearbook Staff; Prom Committee.

Victor Manuel Lugo: Football 1, 2, 3, 4 (Co-Capt. 4); Basketball 1, 2, 3, 4; Baseball 1, 2, 3, 4.

Thomas Wayne Mack: Football 1, 2; Basketball 1, 2; Baseball 1, 2, 4; Cross Country 3; Golf 3.

Bettyann Marhefka: Twirler 1, 2, 3, 4, (Co-Feature 4); Future Nurses' Club 3, 4 (Secretary 4); Latin Club 2; Junior Classical League; French Club 4; Math Club 4; Thanksgiving Show 1, 2, 3, 4; Christmas Show 2, 3; Gym Show 1.

Joanne Martin: Twirler 2, 3, 4; Future Teachers' Club 3; Interclass Dramatics 4; Spanish Club 4; Yearbook Staff; Thanksgiving Show 1, 2, 3, 4; Christmas Show 1, 2, 3; Prom Committee.

Margaret Mary Mason: Class Secretary 3, 4; Student Council 1; Cheerleader 2, 3, 4 (Co-Capt. 4); Basketball 1, 2, 3, 4 (Co-Capt. 4); Softball 1; Future Nurses' Club 3; Yearbook Staff; Thanksgiving Show 2, 3, 4; Prom Committee.

Silas Thomas Mason: Ring Committee.

Martin Henry McNamara: Student Council 1; Football 1, 2, 3, 4; Basketball 1, 2, 3, 4; Prom Committee.

Robert Michael McRell: Cross Country 3; Track 3, 4.

Terri Marie Merrill: Thanksgiving Show 1, 2, 3; Christmas Show 2, 3, 4.

Linda Robin Michaud: Ring Committee.

Edmund Dominic Mollica: Boys' State Representative; Basketball (Manager 1); All School Play 3; Future Teachers' Club 3; Yearbook Staff.

Linda Irene Moore: All School Play 3; Interclass Dramatics 4; Future Nurses' Club 4.

Michael J. Moran: Ring Committee.

Michael Joseph Morrison: National Honor Society.

Anna Marie Murphy: Ring Committee.

Michael John Murphy: Basketball 1, 2, 3, 4; Baseball 1, 2, 3, 4; Cross Country 3.

Sharon Ann Naughton: Ring Committee.

Thomas G. Nelson: Student Council 1; Basketball 1, 2, 3; Track 1; Football 2, 4.

Orlando Nieves: Football 1, 2, 3, 4; Track 4; Spanish Club 4.

Gary Anthony Notaro: Football 1, 2, 3, 4; Baseball 1, 2, 4; Track 3.

Jo Ann Serewicz: Ring Committee.

Mary Elizabeth Sheridan: Student Council 1, 4; Basketball 1, 2, 3, 4; Softball 1, 2, 3; Future Teachers' Club 3; Latin Club 2; Junior Classical League; Cheerleader 3, 4; Student Exchange; French Club 4; Math Club 4; Yearbook Staff; Thanksgiving Show 3, 4; School Fair 1, 2.

Deborah Jane Sonia: Student Council 1; Cheerleader 2, 3; Field Hockey 1, 2, 3; Softball 1, 2, 3; Gymleader 2; Future Nurses' Club 4; Yearbook Staff; Thanksgiving Show 2, 3.

Angela Mary Starr: Field Hockey 1; Gymleader 1; Thanksgiving Show 1, 2; Prom Committee.

Patricia L. Stevenson: Prom Committee.

Claudia Jean Stuart: Softball 3; Future Teachers' Club 3; Christmas Chorus 3, 4; Prom Committee; Math Club 4.

Anthony Sulkowski: Ring Committee.

Nathan Sutton: National Honor Society; Math Club 4.

Hester Ann Thompson: Thanksgiving Show 3.

Stephen Herbert Trautner: Ring Committee.

John Paul Regonini: Football 2; Basketball 1, 2, 3; Baseball 1, 2, 3, 4; Cross Country 3, 4.

Christine Richardson: Ring Committee.

John Edward Rieth: Latin Club 3, 4 (Pres. 4); Junior Classical League; Math Club 4.

Diane Robinson: Field Hockey 1, 2, 3; Basketball 1, 2, 3, 4; Softball 1, 2, 3, 4; Gym Show 1; Thanksgiving Show 3.

Eileen Claire Ruane: Twirler 2, 3, 4; Head Majorette 3, 4; Basketball 1; Interclass Dramatics 1, 2, 3, 4; Future Teachers' Club 3; Future Nurses' Club 3, 4; Drama Club; French Club 4; Math Club 4; Thanksgiving Show 1, 2, 3, 4.

Joseph Anthony Rutkowski: Baseball 2, 3, 4; Latin Club 2; Junior Classical League; Math Club 4.

Pauline Janet Ryll: Gym Show 1, 2; Thanksgiving Show 4.

Elaine Jean Rymsza: Basketball 3; Field Hockey 1; Softball 1; Future Teachers' Club 3; Future Nurses' Club 3; Math Club 4; Thanksgiving Show 1, 2.

Mary Ann Salmon: Class Secretary1; Student Exchange; Future Nurses' Club 3, 4; Yearbook Staff; Prom Committee.

Donna Marie Sargent: Field Hockey 1; Softball 1; School Fair 3; Gym Show 1; Yearbook Staff.

Paula Lois Schwartz: National Honor Society; Junior Marshal; Future Teachers' Club 3; Interclass Dramatics 3, 4; Science Fair 1; Yearbook Staff; Math Club 4.

Jane Ann Novick: Student Council 3; Softball 1; Thanksgiving Show 3, 4; French Club 4; Prom Committee; Math Club 4.

James Patrick O'Connell: Football 1, 2, 4; Basketball 1, 2, 3, 4; Baseball 1, 2, 3, 4; Math Club 4.

Mary Catherine O'Connell: Student Council 2; National Honor Society; Junior Marshal; Cheerleader 3, 4; Latin Club 2; Junior Classical League; Student Reporter; French Club 4; Math Club 4; Prom Committee; School Fair 1, 2, 3; Thanksgiving Show 3, 4; Yearbook Staff.

Maureen Ann O'Malley: Ring Committee.

Paula Margaret O'Malley: Field Hockey 1, 3, 4; Basketball 1, 3, 4; Softball 1, 3, 4; Christmas Show 1, 3; Science Fair 1.

Sheila Anne O'Toole: Latin Club 2; Junior Classical League; Future Teachers' Club 3; French Club 4; Math Club 4.

Paul Joseph Pasierb: Ring Committee.

Spiro Pavlidis: Ring Committee.

David K. Perham: Ring Committee.

Gloria Marie Popp: Interclass Dramatics 4; Thanksgiving Show 4; Christmas Show 3.

Lois Kathleen Queeney: Ring Committee.

Wayne E. Queeney: Football 4.

Jean Antoinnette Quill: Softball 1; Field Hockey 1, 2, 3, 4; Leaders' Club 1; Thanksgiving Show 1, 2, 3; Christmas Show 2.

Thomas Emido Valeri: Student Council 1, 2; Football 1, 2, 3, 4; Basketball 1; Golf 1, 2, 3; Latin Club 2; Junior Classical League; A.V. Club 1; Math Club 4.

William Veiga: Football 4; Math Club 4.

Mark Alan Vitone: Boys' State Representative; Interclass Dramatics 2, 3, 4; All School Play 2; Band 1, 2, 3, 4; Thanksgiving Show 1, 2, 3, 4; French Club 4; Math Club 4.

Mary Margaret Welch: Softball 3; Future Teachers' Club 3; Math Club 4.

Kevin John West: National Honor Society; Track 1, 2; Latin Club 2, 3; Junior Classical League; A.V. Club 4; Math Club 4.

Sheila Marie Whitney: Student Council 4; Field Hockey 1; Basketball 1; Softball 1, 2; Latin Club 2; Junior Classical League; Future Nurses' Club 3, 4 (Treasurer 4); Prom Committee; French Club 4; Math Club 4; Thanksgiving Show 4; Christmas Chorus 4.

Edwin Orch Wiles: Class President 3, 4; Harvard Book Award; Renssalaer Science and Math Award; National Honor Society (Historian 3); Boys' State Representative; Student Exchange; Football 1, 3, 4; Basketball 1; Track 1, 2, 3, 4; Math Club 4; Prom Committee (Co-Chairman).

Wanda Jean Wollerman: National Honor Society; Junior Marshal; French Club 4; Spanish Club; Math Club 4; Christmas Show 4.

Michael Francis Wood: Football 1, 2, 3; Track 1; Student Council 1, 2; Latin Club 2; Junior Classical League; Math Club 4.

Nikki Zangles: Student Council 2, 3, 4 (Executive Board 3, 4); National Honor Society (Vice-Pres. 3); Junior Marshal; Student Exchange; Twirler 1, 2, 3, 4 (Co-Feature 4); Interclass Dramatics 3, 4; Newspaper Reporter; Drama Club 2, 3; Future Teachers' Club 3; French Club 4; Math Club 4; Yearbook Staff; Thanksgiving Show 1, 2, 3, 4; Christmas Show 1, 2, 3, 4.

John David Zumhagen: Golf 3, 4; Latin Club; Junior Classical League; Debate Club; Drama Club; Future Teachers' Club 3; French Club 4.

HIT PARADE

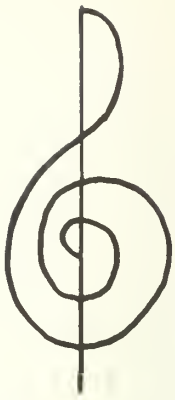

This Magic Moment . . . our prom

Cherish . . . memories of CHS

Mind, Body, and Soul . . . phys. ed.

Sounds of Silence . . . study hall

Heard It Through the Grapevine . . . English quiz next period

Goin Out of My Head . . . studying

I Feel Fine . . . when school is over

Bad Moon Rising . . . report card day

Did You Ever Have To Make Up Your Mind . . . choosing a college

Up Up and Away . . . 1969-70 Basketball Team

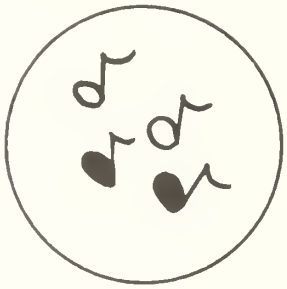

Yesterday . . . my book report was due

Stormy . . . midyear and final exams

You Keep Me Hangin On . . . indefinate PM's

Get Together . . . at class meetings

Ready Or Not Here I Come . . . graduation

Someday We'll Be Together . . . class reunion

Bridge Over Troubled Waters . . . warning notices sent out

the Beat Goes On . . . CHS band

Advertising

PATRONS

Adolph's Delicatessen
Mr. & Mrs. Joseph Bailey
Mr. & Mrs. Stanley Bekier
Mr. & Mrs. Harvey Bellucci
Mr. & Mrs. Carter Breed
Mr. & Mrs. George Brower Jr.
Mr. & Mrs. Robert H. Brown
Mr. & Mrs. Arthur Burgwinkel
Mr. & Mrs. Thomas J. Burke
Casey, Stuka & O'Malley Attys. at Law
Mr. & Mrs. Carl Chandler
Chet's Auto Body
Mr. & Mrs. Irving Dietel
Mr. & Mrs. Ralph DiTullio
Mr. & Mrs. Victor D'Onofrio
Mr. & Mrs. Walter Dziokonski
Atty. Thomas F. Fallon
Mr. & Mrs. Joseph Fazio
Mr. & Mrs. John J. Gibbons
Mrs. Helen I. Golas
Mr. & Mrs. Raymond Goodwin
Mr. & Mrs. James Guidi
Harriman's
Mr. & Mrs. Willis C. Hatstat
Jo's Beauty Salon
Joseph's Hardware
Mr. & Mrs. James Kilcoyne
Joseph Klouzek D.D.S.
Mr. & Mrs. Chester Kobus
Mrs. Mary A. Lavelle
Mr. & Mrs. Robert Lawson
Dr. & Mrs. Joseph W. Lentino
Mrs. Lillian Mason
Mr. & Mrs. Charles Merrill
Mr. & Mrs. John E. Murphy
Mr. & Mrs. Thomas O'Connell
Dr. & Mrs. O'Donnell
Mr. & Mrs. Peter O'Toole
Mr. & Mrs. Carl Popp
Dr. & Mrs. Harry Poras
Mr. & Mrs. Francis Ruane
Dr. Anthony J. Sanginario
Mr. & Mrs. James Sargent
Mrs. Minnie Schwartz
Mr. & Mrs. Austin Sheridan
Mrs. Agnes T. Starr
Mr. & Mrs. Philip Stuart
Mr. & Mrs. George Sutton
Mr. & Mrs. Emedio Valeri
Mr. & Mrs. William Veiga Jr.
Mr. & Mrs. Orlando Vitone
Mr. & Mrs. Cecil Wiles
Mrs. Photo Zangles
Mr. & Mrs. Conrad Zumhagen
Mr. & Mrs. Melvin Gaughan

Best Wishes

from

NYLON PRODUCTS

Compliments of

INJECTRONICS

Perfection in Plastics

1 Union Street—Clinton

Come to work with Us

Good Luck to Class
of 1970

T. F. BURKE, INC.

233-235 Main Street

So. Lancaster, Mass. 01561

Best Wishes

from

TURNER PLASTICS COMPANY

Compliments of

AL'S SHELL

271 High Street

Clinton, Mass.

Best Wishes

from

BLACKSTONE, MILLS

The Best of Luck
to the class of 1970

LANCASTER PHARMACY

162 Main Street

So. Lancaster, Mass.

Compliments

of

WM. REISNER CORP.

Itt Surprenant Division
a Subsidiary to

International Telephone & Telegraph Corporation

Extends its compliments to
Clinton High School
Class of 1970
and
invites you to consider
career opportunities with
our company

The Colonial Press, Inc.

We invite Graduates
To Consider Colonial for your future

Best Wishes

Compliments of

RAY-O-VAC DIVISION

EBS Incorporated

Green Street Clinton, Massachusetts

And Equal Opportunity Employer

Best Wishes

from

STANDARD BURNER CO., INC.

STANDARD SIGN & SIGNAL CO., INC.

STANDARD FIN PIPE RADIATOR CORP.

Compliments

of the

Class of

1971

Compliments

of the

Class of

1972

Compliments

of the

Class of

1973

Compliments of the
Kitchen Help
of
Lakeview Nursing Home

Compliments
of
Sterling Grange
 # 53

Best Wishes
from
The Clinton Savings Bank

Carl's Restaurant
Five Corners
Lancaster
365-9859

Best Wishes
from
Frank W. Davis Resort

Compliments
of
Sesia Motors

Good Luck To
The Class of 1970
Georgeson's Market

Best Wishes
from
Clinton Sheet Metal Co.

Compliments
of
Cerel Fitzgerald Insurance

Best Wishes
from
Hasting's Package Store, Inc.

Compliments
of
J. D. Davis, and Sons

Good Luck To
The Class of 1970
Cardillo's Mobil

Best Wishes
from
Lou's Diner

Compliments
of
Guidi's Bakery

Good Luck To
The Class of 1970
Carboni's Shoe Service

Best Wishes
from
Godard's News

WORCESTER COUNTY NATIONAL BANK

Extends Wishes of
Congratulations and Success
to the
Graduating Class of 1970

From Your
Full Service Bank
WCNB

Best Wishes
to the
Graduating Class of 1970
from

WESTWOOD STUDIOS

Needham, Mass.

Robert Talbot
Jack Kelly
John Shoots
Gerry Bremer

The Official Photographer
of the class

Compliments
of
Dr. & Mrs. George Axelrod

Compliments
of
Dr. & Mrs. David M. O'Toole

Best Wishes
from
Roger D. McCarthy O.D.

Best of Luck
from
Mr. & Mrs. Richard Conroy Jr.

Compliments
of
Mr. & Mrs. Erich Fritsch

Best Wishes
from
Mr. & Mrs. Spiro Pavalidis

Good Luck
from
Mr. & Mrs. James Hoban Jr.

Compliments
of
Mr. & Mrs. Oscar LaBrack

Best Wishes
from
Mr. & Mrs. Edward T. Golas

Good Luck
from
Mr. & Mrs. Joseph Morrison

Compliments
of
Daughters of Penelope

Best Wishes
from
Mr. & Mrs. Robert McNally

Good Luck
from
Clinton Lodge BPO Elks

Best of Luck
from
Rip, Chris, Pete
P & S Pizza House

Compliments
of
Hank's Restaurant

Best Wishes
from
Marko's Market

Compliments
of
Newton's Dairy, Inc.

Best Wishes
from
National Perforating Corp.

Best Wishes
from
Lebowitz Jewelers
and
Nathan's

Compliments of
Woolworth's
High Street
Clinton

Compliments
of
Pio's Flying A

Best Wishes
from
Wovencraft Inc.

Compliments of
Sanford's Shoes
92 High Street
Clinton, Mass.

Good Luck to
The Class of 1970
Clinton Plastics Inc.

Best Wishes
from
E. R. Buck Chair Co.

Compliments
of
Greely Hill Market

Good Luck To
The Class of 1970
Hill Bros. Shoes

Best Wishes
from
Favreau Cleaners

Compliments
of
Walter's Photo Lab

Best Wishes
from
Candy Cottage

Compliments
of
Bourke's Construction Co.

Good Luck
Class of '70
Mr. Edmond and Miss Maria
Mr. Edmond's Hair Fashions

VAN BRODE MILLING CO.

Cameron St.

Clinton, Mass.

Telephone 365-4541

compliments of

PHILBIN FUNERAL HOME

Richard E. Philbin

176 Water St.

Telephone 365-6872

Best of luck

from

A. C. PARKER & SONS

pasteurized & homogenized
milk & cream

25 Boynton St.

Clinton, Mass.

Telephone 365-3094

NYLACARB CORPORATIONS

Plain St.

Clinton, Mass.

Telephone 368-8009

Bill and Rita Wisell Antiques
Ye Olde Tyme Shoppe
Primitive & General Line
Buy — Sell — Trade

Compliments
of
The Item Office

Compliments from
Al's Package Store
Bottled Liquors
West Street
Berlin

Clinton Liquor Mart
Main Street

Compliments of
Clinton Dress Shoppe

Carlisle Fuel Co.
190 Mile Hill Road
Boylston, Mass.
Tel. 869-2850

Best Wishes
Class of '70
Pinecrest Duck Farm

Compliments of
Cogan's Furniture

Compliments of
Sherwin-Williams Co.

Estelle Bridal Salon
Elegant Fashions
Tel. 365-4042

Kilcoyne Bros.
Oil and Trucking
27 Terrance Ave.

Compliments of
Mello's Army and Navy Store

Compliments of
Massachusetts Electric Co.

Best Wishes
from
Sylvester's Finest
Italian Food

Best Wishes
from
Hopfmann Bros. Inc.

Compliments of
Clinton Motor Mart

Compliments
of
The Raebu Club

Phil's Appliance Center
360 High Street
Clinton
Mr. & Mrs. Philip F. Trott

Best Wishes
from
Queeny's Livery

Compliments
of
Stuka's Watch Shop

Checkerboard Restaurant
Woodruff Plaza
Clinton
Jack Cannon, Proprietor

M. G. Poulin Construction Co., Inc.
Kendall Hill Road
Sterling

"Build Better For Less Money"
P. B. Guadagnoli Co.
General Contractor
Clinton, Mass.

Best Wishes
To The Class of 1970
from
Clinton Victory Market

Compliments
of
Scott Associates

Best Wishes
from
The Clintonian

Jenning's Garage
New and Used Car Sales
Service

Compliments
of
Kay-Con Shoes
Hudson-Clinton

Best Wishes
from
Four Ponds Nursery

Best of Luck
To the Class of '70
from
Maury's Rec

Compliments
of
The Hideaway Cafe

Stone Funeral Home

Electrolux
72 Franklin Rd.
Fitchburg
Telephone 343-3043

Compliments
of
Earl & Carroll's

Best Wishes
from
Gene's Rubber Stamp Shop

Compliments
of
Maybarton's

Compliments
of
J. C. Penney Co.

Best Wishes
from
Shatraw Insurance Agency

Whitney Bros. Oil Company
Domestic and Industrial Oils
27 Olive Street — Clinton, Mass.
Complete Heating Service

Best Wishes
from
Vorspohl's Radio Shop

Best of Luck to the Class
of 1970
Elmo Garofoli Construction

Telephone 365-6762
Culley's Ski-doo Ranch
Bombardier Ski-doo
Arctic Cat Skiroule
Rentals
Route 117 Lancaster, Mass.

Compliments
of
Sam Shamberg Real Estate

Best Wishes
from
Philbin Chevrolet

Good Luck
To
The Class of 1970
Manny's Market

Alexander Associates, Inc.
Alexander R. Innamorti, President
General Contractors
79 Main St. Telephone
Clinton, Mass. 365-2252

Compliments
of
Henri's

Best Wishes
from
Jack's Delicatessen

Best of Luck to

WERBER & ROSE CO.

200-202 High Street
Clinton, Mass.

Fine Furniture for
Over 60 Years

Compliments of

COLDWELL'S INC.
Building Materials

Telephone 838-2491
Berlin, Massachusetts

Lancaster Pharmacy

S. R. Curtis, M. Shapasian
Pharmacists

Cor. Main and Mill Sts.
South Lancaster, Mass.
telephone 365-2753

Welding—Painting

"Auto Body Works
a Specialty"

WEST'S GARAGE

Insurance Estimates

336 Berlin St., Clinton
TEL. 365-4062

24 Hour Towing Service

Best of Luck to the
Class of 1970

WHITNEY'S ATLANTIC

Compliments
of

HASTINGS PHARMACY

Best Wishes
from

STOWERS CO. INC.

Good Luck
from

OLD TIMERS – HOTEL CLINTON

Compliments
of

CLINTON COUNCIL – K OF C

Compliments
of

JOHN P. DROOGAN,
Electrician

Clinton, Mass.

Best Wishes
from
PHOENIX PLASTIC CORPORATION

Compliments
of
MORAN'S DRUG STORE

Good Luck to
The Class of 1970
from
POLAR BEVERAGES

Best Wishes to
The Class of '70
J. R. GRADY AND SONS

Compliments
of
KINNEAR INSURANCE AGENCY, INC.

Best Wishes
from
LONG'S CLOTHIER'S

Compliments
of
DIEGES AND CLUST

Best Wishes
from
C.H.S. STUDENT COUNCIL

Compliments
of
CLINTON TEACHERS' ASSOCIATION

Compliments
of
A FRIEND

AND WE ONLY PART TO MEET AGAIN . . .

Tonight we're summon[illegible]
So to whisper last goodbyes,
And to love and honor dear old Clinton High School.
As I live tomorrow, truth will guide me,
Faith and love in the past will find me,
And reconcile my life w[illegible]

Now we're all here together,
—Just a moment—to re[illegible]
All the days of dreams and Gaels and Green and Gold.

And as days turn into years
I'll have stumbled past m[illegible]
And [illegible] all the youth [illegible] ight me
and [illegible] me.
I'll be filled with the spirit that once possessed me,
I'll pack my bags and start to leave,
But stop, in a daze of precious memory.

Yes the years drift by in lonely sorrow,
Hopes in the past become tomorrows,
And memories are cherished more and more.

The old hometown hasn't changed,
As my thoughts are still the same,
As they wander back to dear old Clinton High School,
Through the halls I walked,
While memory led me,
Feeling sad, but still within me,
The pride and joy I lived with in the past.

Soon we'll all be together,
—Just a moment—to remember,
All the love and trust
That we shared in the past.